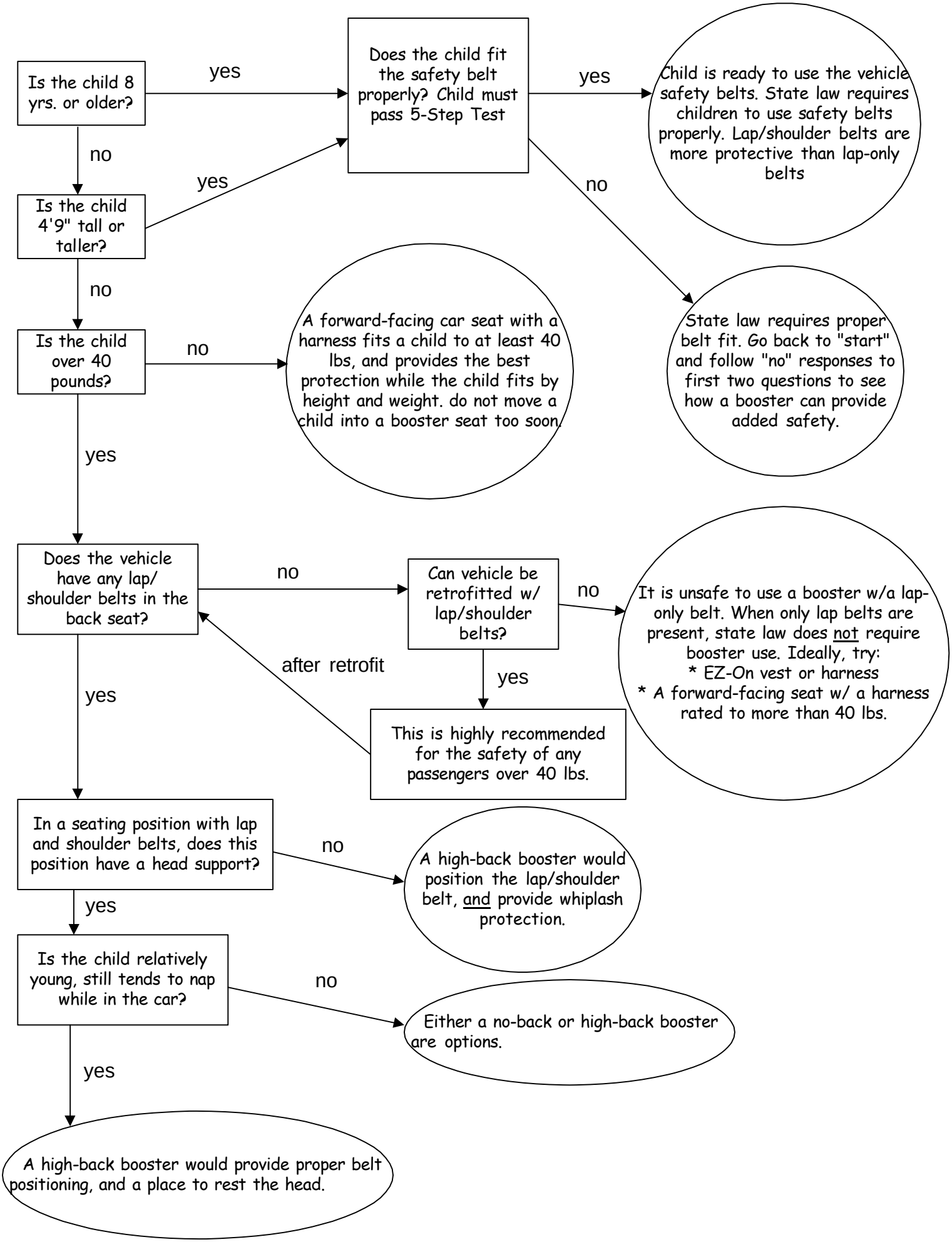

© Denise Donaldson Car Safe Kids